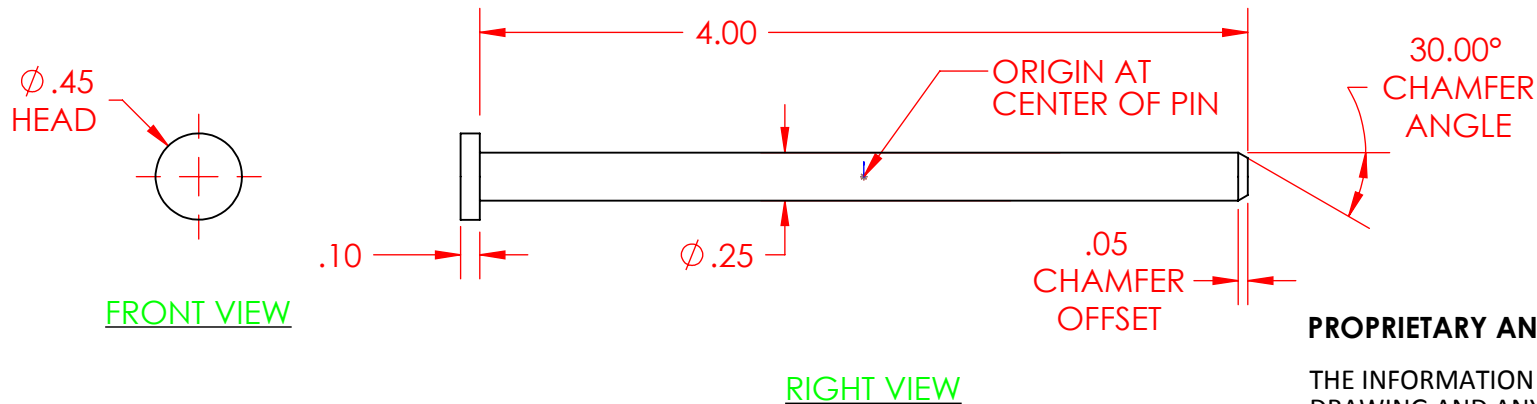
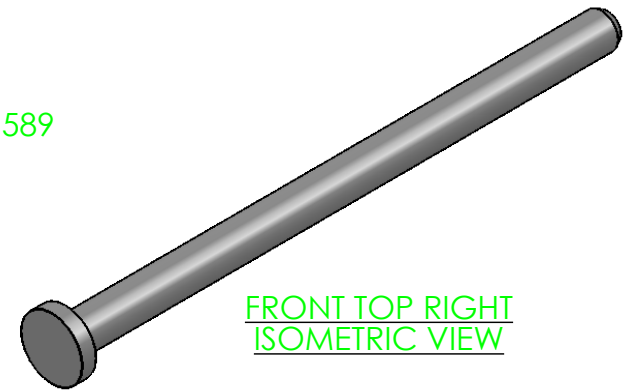

2

1

SHEET NOTES:

1. MASS: 0.0597 POUNDS: CENTER OF MASS X = 0.0000, Y = 0.0000, Z = 0.1589

**PROPRIETARY AND CONFIDENTIAL**

THE INFORMATION CONTAINED IN THIS DRAWING AND ANY RELATED MATERIAL IS THE SOLE PROPERTY OF ENTERPRISE DESIGN AND INNOVATIONS. ANY SHARING OF THIS INFORMATION, IN WHOLE OR ANY PART THEREOF IS PROHIBITED WITHOUT EXPRESS WRITTEN CONSENT OF ENTERPRISE DESIGN AND INNOVATIONS.

**SARRUS HINGE PIN****SARRUS MECHANISM****VARIOUS VIEWS**SHEET  
**1**SHEET SCALE  
**1:1**SHEET SIZE  
**A**

	NAME	DATE
DRAWN	CSS	4/9/18
CHECKED	4/9/18	4/9/18
APPV.	000	000
PRINT DATE	4/10/2018	
VERSION DATE	4/10/2018	

UNITS IN INCHES

TOLERANCES ARE  
0.010 INCHES  
UNLESS  
OTHERWISE  
NOTED

SHEET FILE NAME: 03-Sarrus-Pin

MAT. Chrome Stainless Steel



2

1

B

B

A

A